UID EX 5

NAME : Sheik Noordeen **Roll no.:** 240701494

Task Analysis

Task Analysis is the process of *breaking down a user's interactions* with a system into smaller, manageable steps to understand how users achieve their goals. It helps in identifying user needs, pain points, and areas for improvement.

Key Aspects of Task Analysis:

- Understanding what tasks users perform.
- Identifying the sequence of actions required to complete a task. •

Analyzing user pain points and inefficiencies.

- Defining requirements to improve the user experience.

User Flow for an E-Commerce Website

Start → Existing user logged in? → Create account / Sign in (if not logged in) → Browse categories → Filter & search products → View product details → Add item to cart → Review cart & quantity → Proceed to checkout? → Choose delivery address → Select payment method → Online payment (UPI / card) or Cash on delivery → Payment successful? (for online payment) → Merge → Generate order & invoice → Update shipping details & tracking ID → Send confirmation email/SMS → Order placed successfully

User Flow for an E-Commerce Website

E-commerce Checkout Flowchart

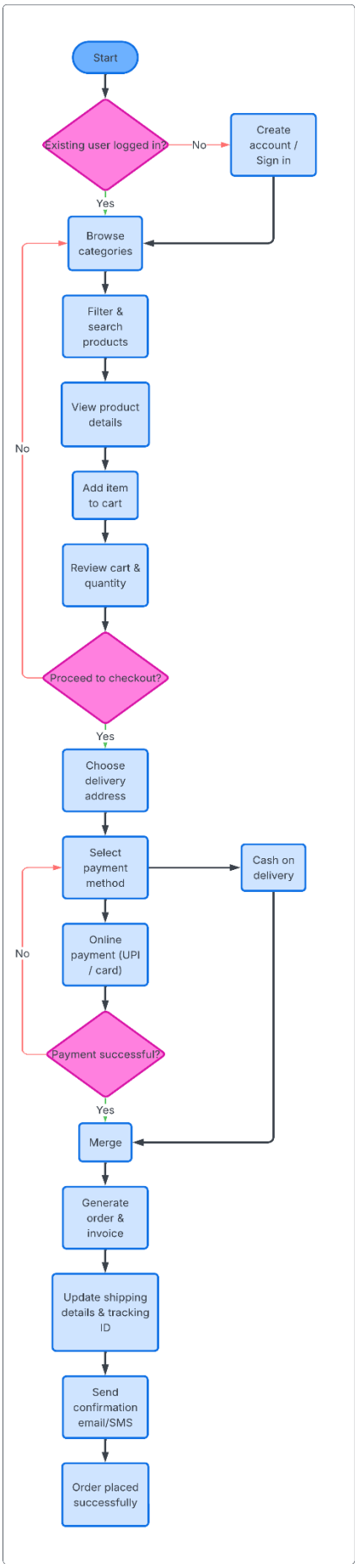

Step 1: Start

- The user opens the e-commerce application or website.
- The flow begins when the user wants to purchase a product.

Step 2: Existing User Logged In?

- The system checks whether the user is already logged in.
- If not logged in, the user is redirected to create an account or sign in.

Step 3: Create Account / Sign In

- New users register by providing basic details, while existing users sign in.
- After successful login, the user returns to the shopping flow.

Step 4: Browse Categories

- The user explores different product categories available in the app.
- This helps users narrow down the type of products they are interested in.

Step 5: Filter & Search Products

- The user uses filters and the search bar to find specific products.
- Relevant products are displayed based on the search and filter criteria.

Step 6: View Product Details

- The user opens a product detail page.
- They can see images, description, price, ratings, and other important information.

Step 7: Add Item to Cart

- The user adds the chosen product to the shopping cart.
- Quantity and basic options (like size or color) can be selected here.

Step 8: Review Cart & Quantity

- The user views all selected items in the cart.
- They can update quantities, remove items, or go back to browse more products.
- If they are not ready to buy, they can return to browsing; otherwise, they proceed to checkout.

Step 9: Proceed to Checkout?

- The user decides whether to continue with the purchase.
- If they choose “No”, they are taken back to browsing categories.
- If “Yes”, they move forward to enter delivery and payment details.

Step 10: Choose Delivery Address

- The user selects an existing address or adds a new delivery address.
- The system validates the address and estimates delivery options.

Step 11: Select Payment Method

- The user chooses how to pay for the order.
- Two main options are provided: Online payment (UPI/card) or Cash on delivery.

Step 12: Online Payment (UPI / Card)

- If the user selects online payment, they are redirected to a secure

payment gateway.

- They enter card or UPI details and submit the payment.

Step 13: Payment Successful? (Online Payment Only)

- The system verifies the transaction status.
- If the payment fails, the user is sent back to “Select payment method”.
- If the payment is successful, the flow continues to order generation.

Step 14: Cash on Delivery

- If the user selects Cash on delivery, no online transaction is required.
- The payment will be collected at the time of delivery.

Step 15: Merge

- Both payment paths (successful online payment and Cash on delivery) merge into a single flow.
- From this point, order processing is the same for both methods.

Step 16: Generate Order & Invoice

- The system creates the order record.
- An invoice or order ID is generated for reference.

Step 17: Update Shipping Details & Tracking ID

- Shipping partner and tracking ID are assigned to the order.
- The estimated delivery date is calculated and stored.

Step 18: Send Confirmation Email/SMS

- The system sends an order confirmation via email and/or SMS.
- This includes order summary, amount, address, and tracking information.

Step 19: Order Placed Successfully

- The checkout process is completed.
- The user can now track the order status or continue shopping**.**